

In 2015 exhibitions of our Parables quilts will be held at:

St George's Church, Hardingham 1—4 May

Woodbridge Methodist Church 5—7 June

Bucknell, Shropshire 19—21 June

Hungate Church, Beccles 3—5 July

Christchurch, Great Yarmouth 31 July—3

August

St Mary's Church, Attleborough 4—9 August

Heacham Methodist Church 4 — 6

September



Edith Cavell

Edith Cavell — Her Spiritual Walk

2 – 18 October 2015

To commemorate the 100th anniversary of Edith Cavell's execution in Belgium, we will be exhibiting a series of quilts depicting her spiritual journey, in St Stephen's Church, Theatre Street, Norwich. This exhibition will be part of the wider Norwich and Norfolk commemoration.



Parables

Sew Spiritual are happy to exhibit their quilts in churches, community halls, schools, libraries, etc. The theme for 2016 will be Women of the Bible.

If you are interested in holding an exhibition please contact:

Carol Woodward

carol.woodward84@btinternet.com

Jackie Smith jackie.ks@hotmail.co.uk



"sewing together the threads of faith"



A time to ... (Eccl 3:1-8)

"A wonderful exhibition—all very unique, all very powerful"



Epiphany

Sew spiritual is a group of Christian women from various traditions who have joined together to explore their faith through the medium of textiles and creating quilts.

We share our knowledge and skills, encouraging each other and sharing the insights and experiences of our faith journeys.

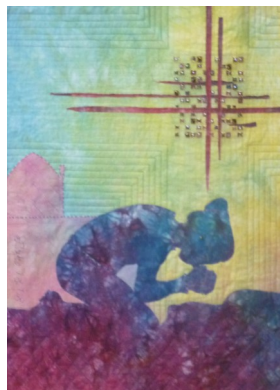

Parables

Comments from our visitors

"Inspiring thought-provoking work as well as being full of interesting techniques and materials"

"Beautiful work, well-chosen words"



Living Water

"All so different, expressing the diversity and richness of God's Creation"

"Amazing. The quilts speak volumes"



Parables

"A moving experience. Some wonderful works beautifully made"

Each year we focus on a different theme and then exhibit the quilts as a way of sharing our faith. Themes include Epiphany, Living Water, 'A time to...' (Ecclesiastes 3:1-8) and this year we are featuring Parables.

There is no charge for the exhibitions, but we are happy to accept donations for our charities. Please contact us if you are interested.

So far we have displayed our quilts in various venues around East Anglia including Norwich Cathedral, Diss, Wisbech and Hardingham.



Epiphany

All illustrations are examples of our quilts